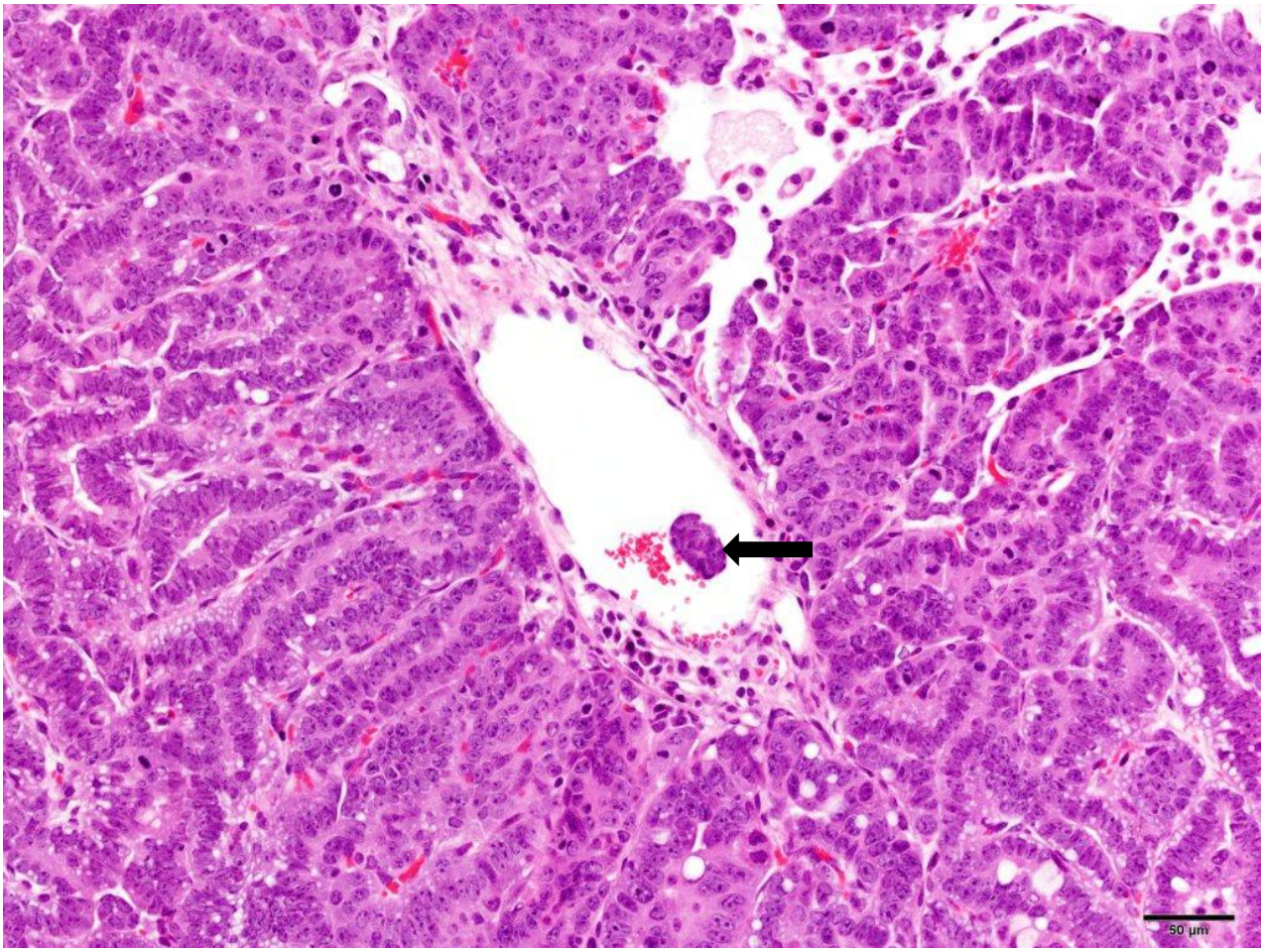
50 µm